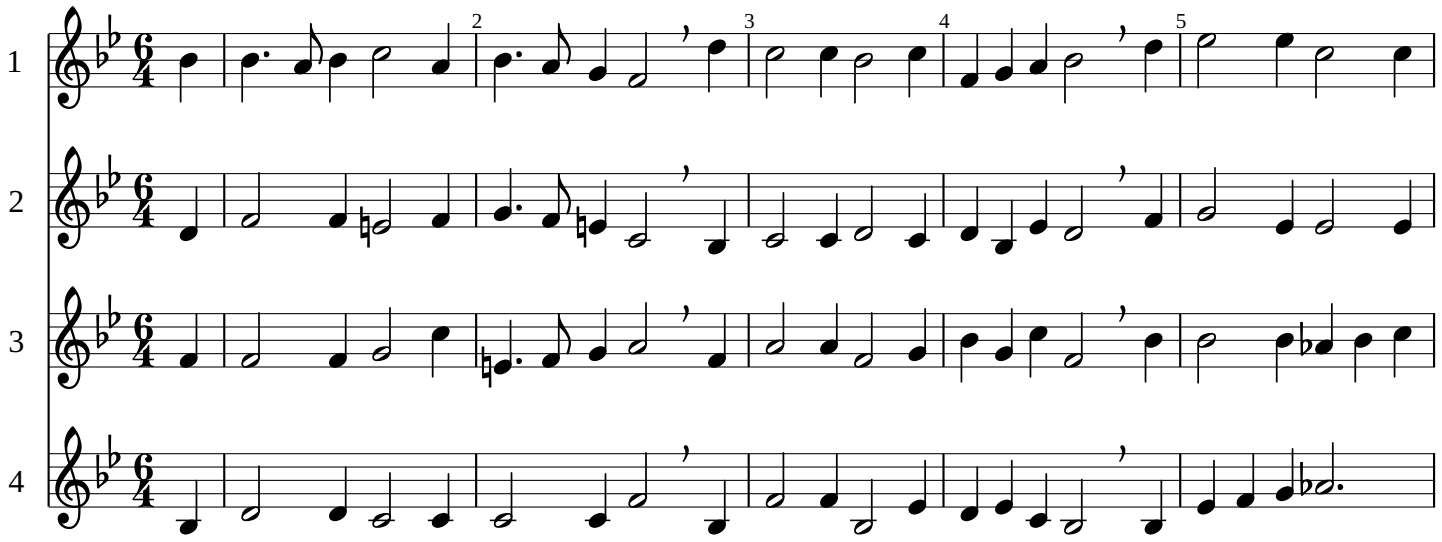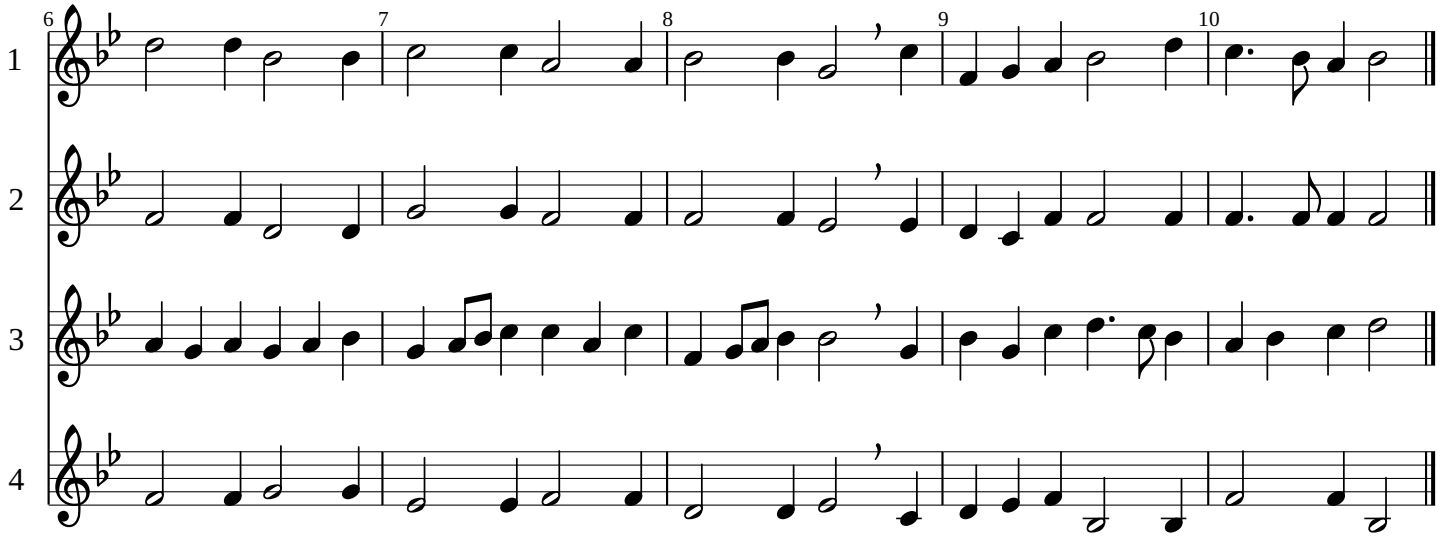O Kindeke klein (C)